Senate District 20

- Interstates
- U.S. Highway
- State Highway
- Local Roads
- Railroads
- Powerline
- Lakes / Rivers

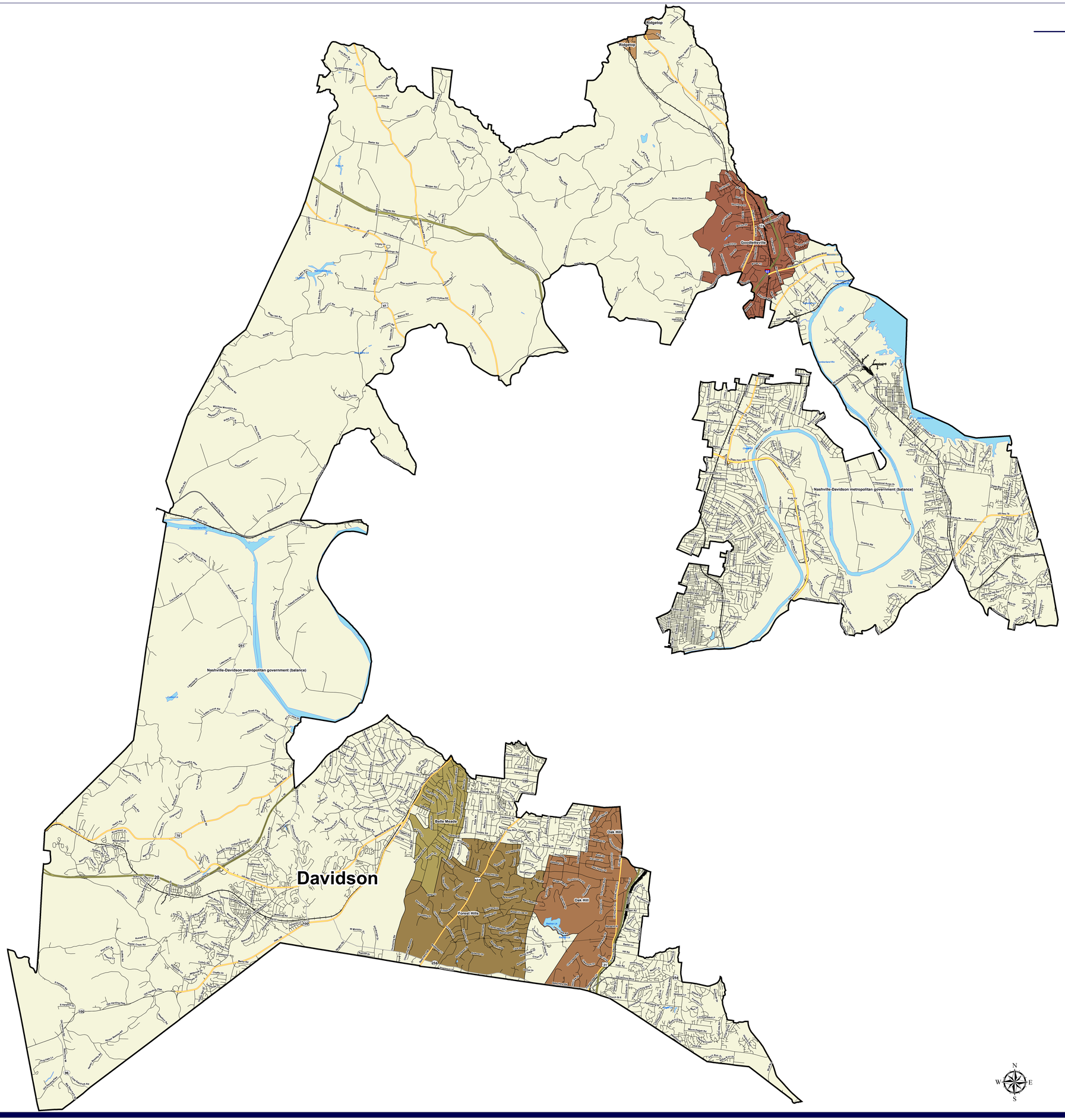

TENNESSEE COMPTROLLER OF THE TREASURY

Email: Redistricting@cot.tn.gov

Created on: 9/29/2022