Senate District 28

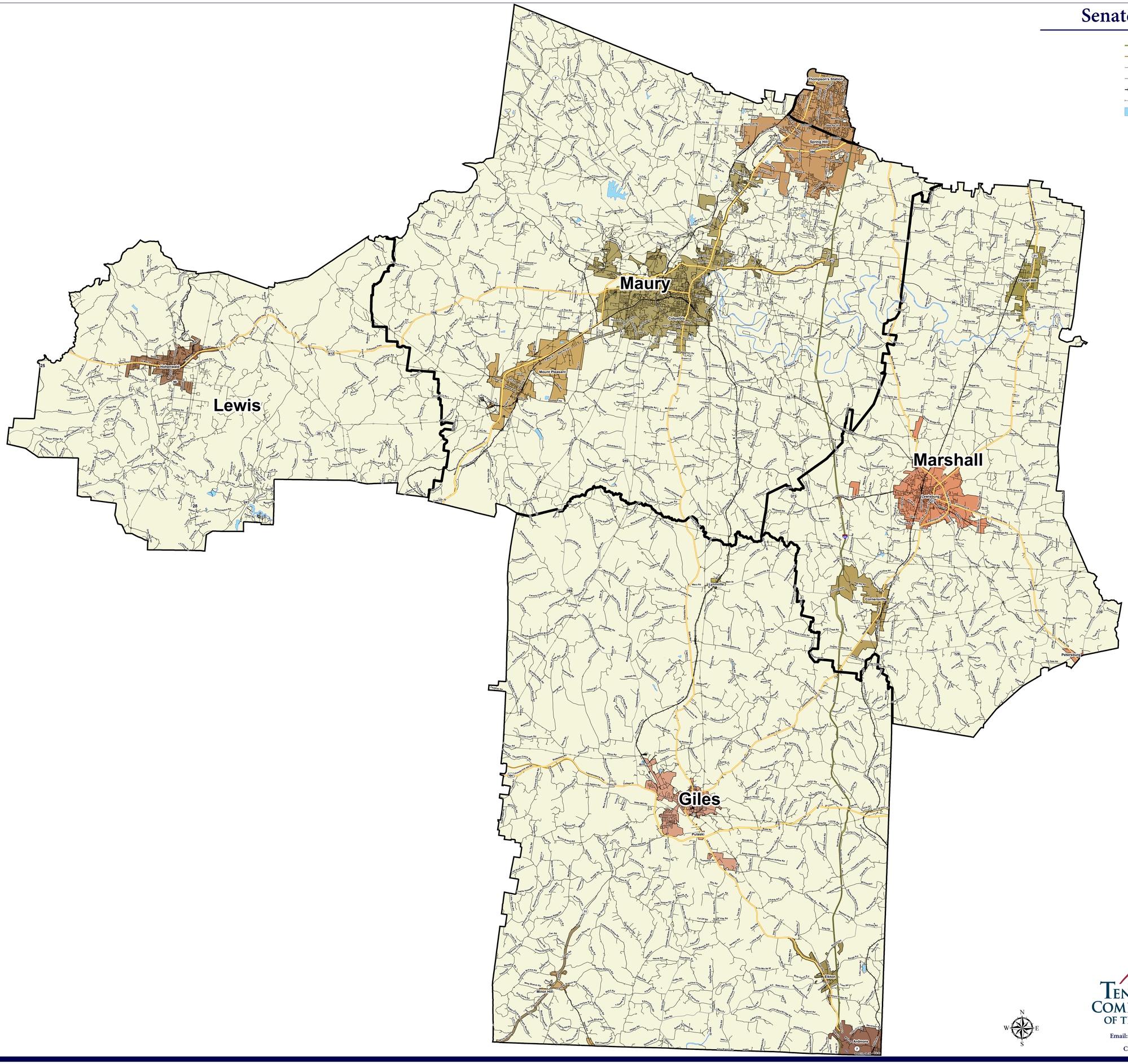

TENNESSEE COMPTROLLER OF THE TREASURY

Email: Redistricting@cot.tn.gov

Created on: 9/29/2022