NO.	GRANTOR	GRANTEE	INST.	DATE	RECORD	CUST. NO.	REMARKS
T1	Lucille Davis	Tenn. Prop. Co.	Deed	8-14-62	D.B. 1212 P. 252	14756	A.F.E. 55104
2	J.E. Acker Sr. et al	L&N R.R.	"	12-2-68	D.B. 1397 P. 996	15055	
3	Lucille L. Davis	" " "	"	2-20-69	D.B. 1400 P. 433	15069	

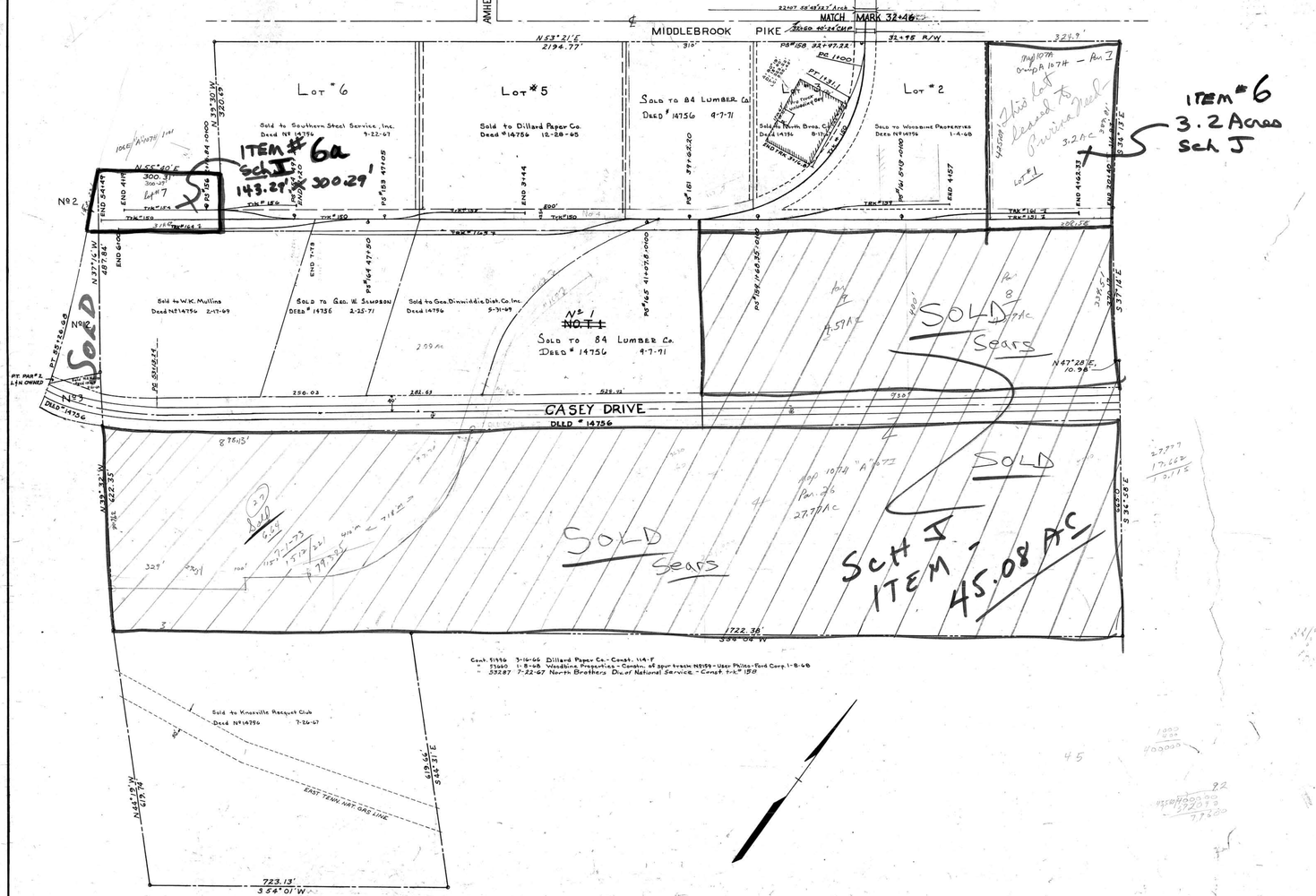

Cont. 51996 3-16-66 Dillard Paper Co. - Const. 114-F
" 53660 1-8-68 Woodbine Properties - Constn. of spur track No 159 - User Philco-Ford Corp. 1-8-68
" 53287 7-22-67 North Brothers Div. of National Service - Const. trk. #158

RIGHT OF WAY AND TRACK MAP
LOUISVILLE AND NASHVILLE R.R. CO.
KNOXVILLE DIVISION

SCALE 1 INCH = 100 FT. NOV. 30, 1962

OFFICE OF CHIEF ENGINEER
LOUISVILLE, KY.

V90
32A

V.S. 90-32A

KNOX COUNTY

047-009

BLP

1B-8